

Михаил Бузин

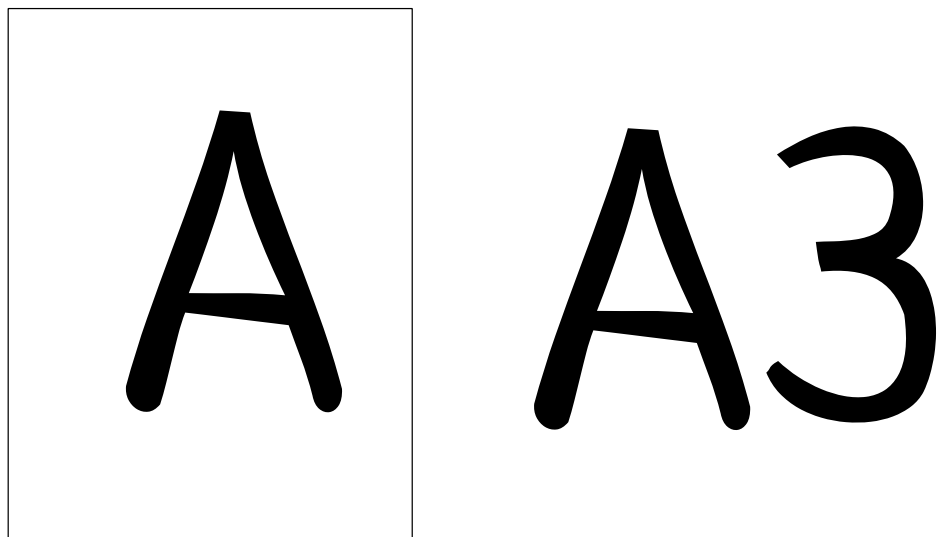

для пианиста и фортепиано

Что означает "Аз"?

I. А, а — первая буква алфавитов на кириллической основе.

II. Приставка «а» в заимствованных словах обозначает отсутствие признака, выраженного основной частью слова.

Соответствует русскому «без» и «не». Напр.: «а-морфный» — бесформенный, «а-симметричный» — несимметричный.

III. В старославянской азбуке буква носит название «аз», означающее русское местоимение «я».

IV. Азы (множественное число) — переносное наименование основ знаний, отправные точки.

Произведение состоит из трех частей — на кой ляд? — как начинается типичная русская сказка, так сказать, из азов народной культуры?

«Жили-были три брата: один так, другой сяк, а третий вовсе был дурак».

С учетом современных реалий произведение получает небольшой программный подтекст — путь русского мужского молодого "я":

1. часть — безрассудная юность; 2 часть — сбор денег на взятку военкомату; 3 часть — постройка дачи генералу.

Как исполнять "Аз"?

Исполнитель должен как можно точнее следовать указанным штрихам и динамике.

Педаля используется по усмотрению, кроме мест, обозначенных особо. Динамика также определяется исполнителем, к. м. о. о.

Помимо наличия рояля, для исполнения произведения пианисту потребуются:

- * металлический цилиндр;
- * ведро с плотным звуком для исполнения третьей части.

Примечания

Свободные текстуры обозначены ритмом в коробке. Они исполняются в произвольном темпе и произвольное количество раз.

Ноты неопределенной длительности записаны без штилей. Ноты в коробке — свободная текстура; без штилей — создается гармония, со штилями — повторяется n раз.

Знаки альтерации действуют на одну ноту, за исключением нот под общей крышкой или лигой — там знаки действуют, пока таковые не заканчиваются, к. м. о. о.

"Аз" набран в "Сибелиусе" седьмой версии.

Шрифт текста — "Нзуча", <http://jovanny.ru/>

Распространяется по лицензии «С указанием авторства — Некоммерческая — Копилефт»

<http://creativecommons.org/licenses/by-nc-sa/3.0/deed.ru>

кластер

A

А3
для пианиста

Сочинил Михаил Бужин
in C

a

Фортепиано

Maestoso rubato

6 **Moderato**

Lento

Moderato

accel.

11 **Rubato**

rit.

15 **Allegro**

19 **Rallentare...****Allegretto**

21

Più mosso

24

piano

26

29

ppp

31 **Moderato**

acc.

34

rit. rit.

36

tremolo: 38

pp

обязательная четверть-педаль

41

subito mp

ppp

B

Grazioso, à la russe!

оставить цилиндр на струнах

Цилиндр

резко поставить на струны (1-2 октавы)

как будто стругать цилиндром по струнам среднего регистра; вкупе с одновременной игрой итоговый звуковой результат должен быть похож на громкие квази-электронные скрипы с обрывками играемой мелодии

5

3

2

3

5

8va

acc.

8va

вертикальное жесткое глиссандо цилиндром по басовым струнам; без паузы; органично привести к первой ноте следующего такта

51 *Quasi "tratatá"* **rit.** снять цилиндр со струн

54 **Alla marcia, toporisch**

56 Ведро **f** *subito p*

Con moto, moto, moto!!

59

62

66

69

70 *accel.*

cresc.

71 **Tak-tak! Prodolzhayte!**

73

pp cresc *mf*

Horoshou, krepkou

75

f

77

tempestoso toporissimo

* 15.10.11
+ 16.10.12